



***Y PWYLLGOR
CYNLLUNIO***

15 MAI 2018

RHANBARTH Y DE

**PLANNING
COMMITTEE**

15 MAY 2018

AREA SOUTH



***CEISIADAU YR ARGYMHELLIR EU
BOD YN CAEL EU CYMERADWYO***

**APPLICATIONS RECOMMENDED
FOR APPROVAL**



S/36946

S/36946



S/36946



S/36946

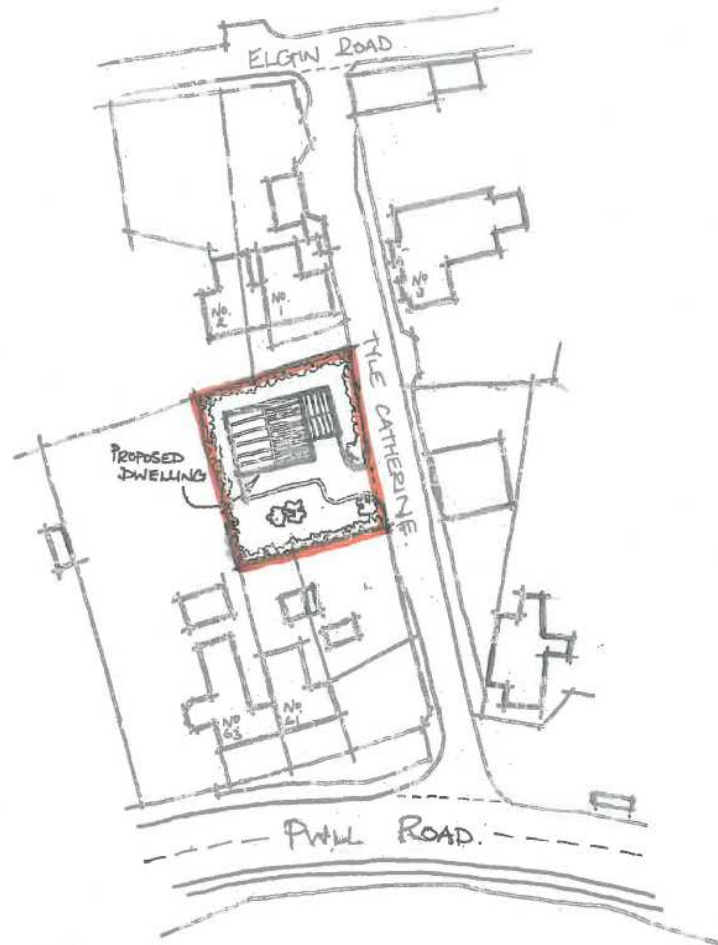

SITE PLAN
1:500.

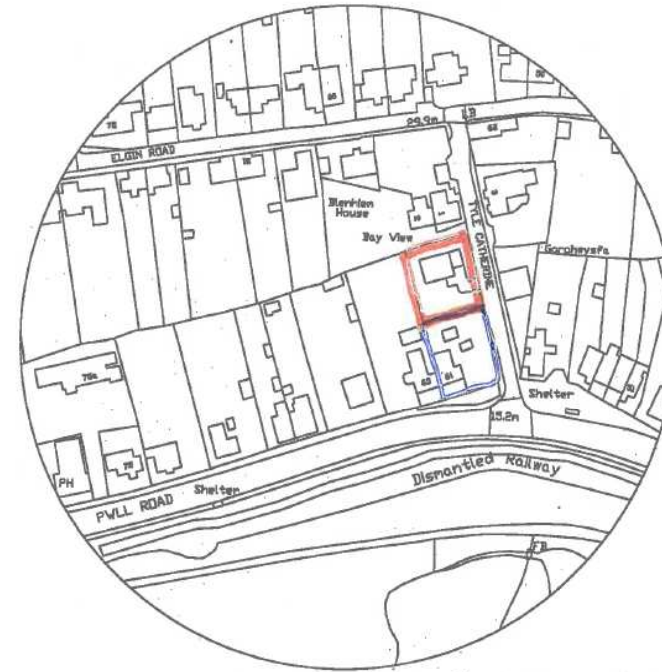

Location Plan 1/1250

S/36946

Scale Parameters (Min & Max)
 Depth - 8-16m
 Width - 10-16m
 Ridge Height 7-13m

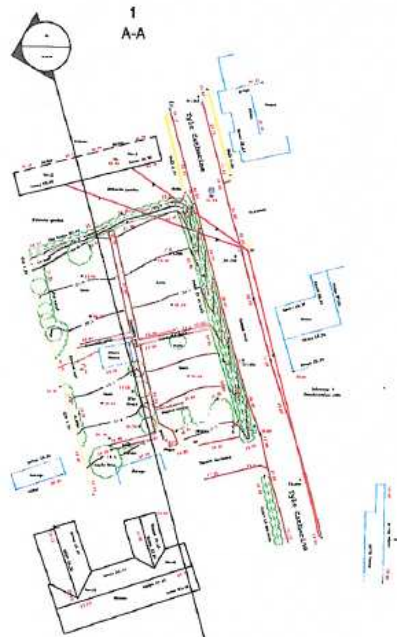

Existing Site Topograph
 1:500 (APPROX)

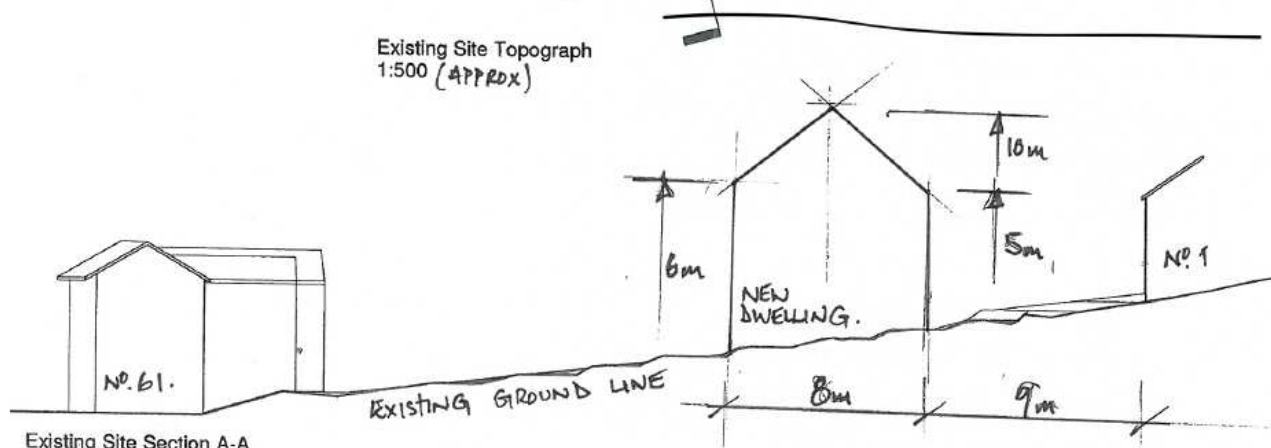

Existing Site Section A-A
 1:250 (APPROX)

darkin
 architects

www.darkinarchitects.com

02921 197 196
 143 Clifton Street, Cardiff, CF24 1LZ
 01554 778 730
 1 John Street, Llanelli, SA15 1UH

drawing on experience

RIBA Chartered Practice

THIS DRAWING IS THE COPYRIGHT OF DARKIN ARCHITECTS AND MAY NOT BE COPIED, ALTERED OR REPRODUCED IN ANY FORM OR PASSED TO A THIRD PARTY WITHOUT THEIR CONSENT. DIMENSIONS MUST BE CHECKED AND VERIFIED ON SITE AND ANY DISCREPANCIES SHOULD BE REPORTED TO THE ARCHITECT. THIS DRAWING MUST NOT BE SEALED AND SHOULD BE READ IN CONJUNCTION WITH ALL OTHER CONSULTANTS' DRAWINGS. IF IN DOUBT ASK FOR CONFIRMATION.

NOTES

No.	Description	By	Date
A	Heights Updated	TOM	28.02.18

CLIENT:
 Julie Gower

PROJECT:
 New Home

PROJECT ADDRESS:
 61 A Pwll Road,
 Llanelli,
 Carmarthenshire

Drawing Title:
 Existing Site Section

Drawn by	Checked by	© Copyright
AJW	DLD	Darkin Architects 2018
Project File	Scale	Paper Size
N-306	As indicated	A3
Drawing Number	Revision	Date
401	A	02/01/18

S/36946



S/36946



S/36946



S/36946



S/36946



S/36946



S/36946



S/36946



S/36946



S/36946



S/36946

